

# REGISTRATION PROCESS: THE STAGES

For graduates of programs that are not accredited by the Canadian Forestry Accreditation Board (CFAB)

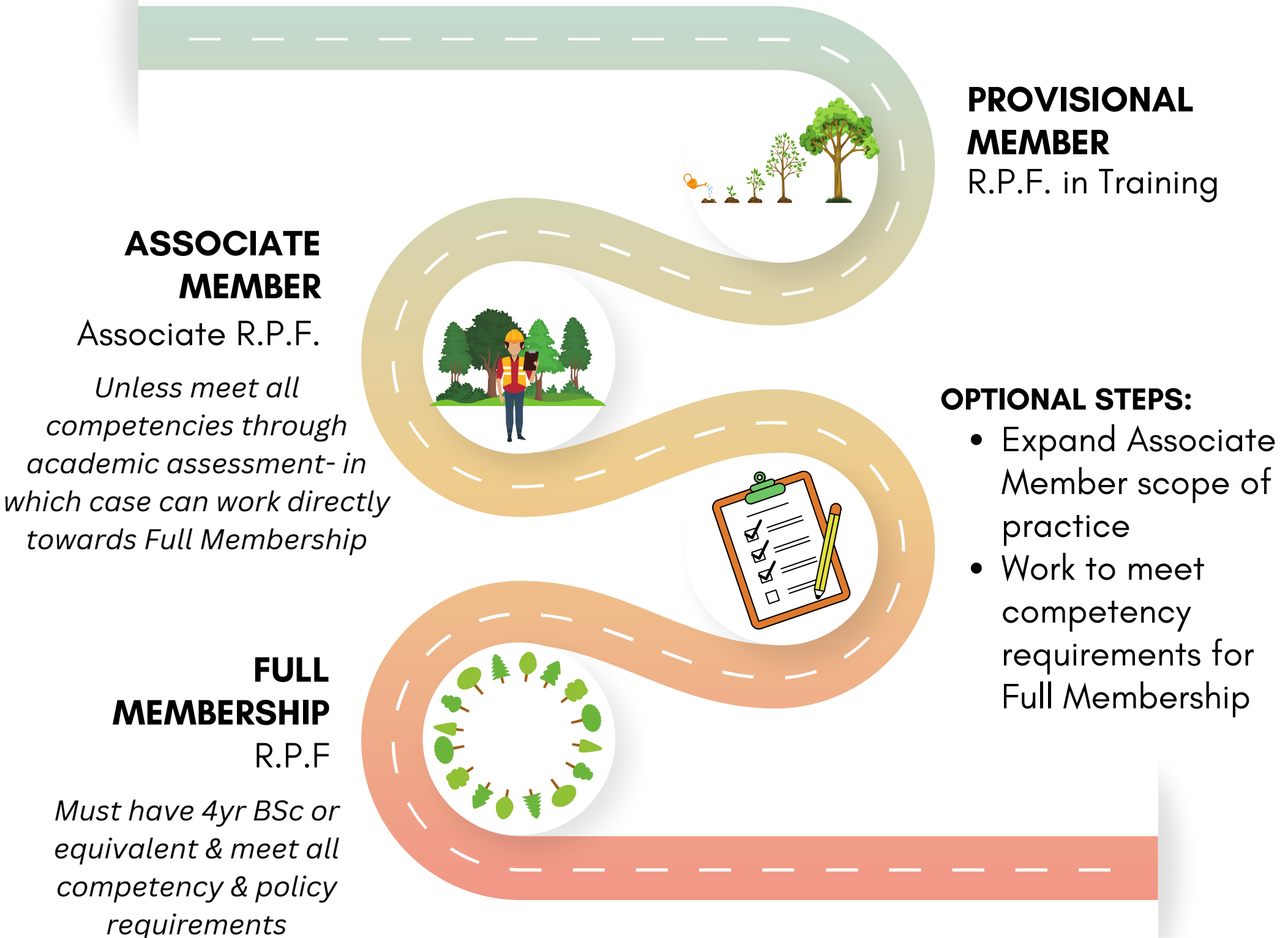

# Non CFAB Accredited - Registration Process (after approval as Provisional Member)

**Prepare for Academic Assessment** (if have not already undergone CAP or Associate Membership competency assessment)

1. Have official transcripts submitted directly from institution (or WES evaluation if international qualification)
2. Provide detailed course outlines
3. Identify relevant courses for each competency element within Certification Standards (as applicable)

If eligible for CAP - within CAP portal for CAP Phase 1 (1st assessment date is October 1st, 2023 - continuous intake after that date)  
 If not eligible for CAP - materials will be provided - these applicants are not eligible to apply for Full Membership unless meet 4yr BSc equivalency

**Academic competencies are assessed**  
 CAP Phase 1 or OPFA Registration Committee if not eligible for CAP

**Associate Member scope of practice is prescribed by Registration Committee matching academic competencies**  
 (e.g. work that falls under the following areas: list of competencies that have been met by academics)  
 SKIP THIS STEP IF ALL COMPETENCIES MET -CAN WORK TOWARDS FULL MEMBERSHIP DIRECTLY

Can be worked on at the same time as other steps:  
**1. Meeting the Ontario Forest Policy & Legislative Framework Requirement &**  
**2. Meeting the Professionalism and Ethics Standard**  
 Bridge Training modules available & recommended- can begin any time. Other options will be outlined.

You have at least 18 months of mentored experience

You have less than 18 months of mentored experience

When complete

**Submit Sponsorship Forms, Character Witness Forms, Work History Form & updated Resume**

**Continue working under direct supervision until have 18 months of mentored experience**

*If all competencies met:*  
**Apply for Full Membership**

*If some but not all competencies met:*  
**Apply for Associate Membership under prescribed scope**

**OPTIONAL**  
 Work towards expanded scope or Full Membership (next chart)

**OPTIONAL**  
 Demonstrate additional competencies gained through experience to add to scope:

- Undergo CAP Phase 2 (if eligible)
- Complete Bridge Training
- Submit evidence to Registration Committee (limited)

# Associate Member Scope of Practice Expansion & Working Towards Full Membership

